

NO.	FECHA	REVISADO POR	APROBADO POR
1	00/00/00	ARQ. FANNY PEGUERO	ING. RAMON RAMIREZ

Revisión: Ploteo 00/00/00

ZAPATA DE COLUMNA 0.20\*0.20

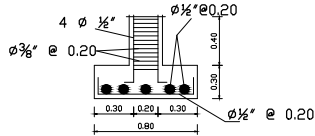

COLUMNA DE AMARRE 0.20\*0.20

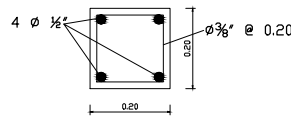

VIGA DE AMARRE 0.15\*0.20

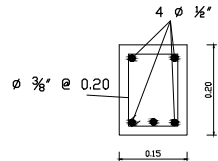

VIGA DE AMARRE 0.20\*0.20

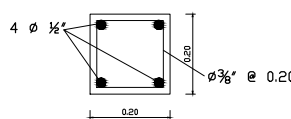

ZAPATA DE PEDESTAL

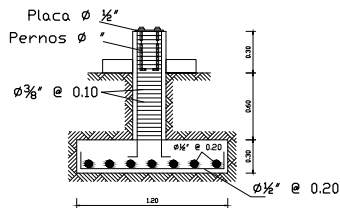

SECCION ZAPATA DE PEDESTAL

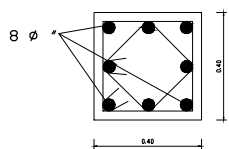

SECCION LOSA DE PISO

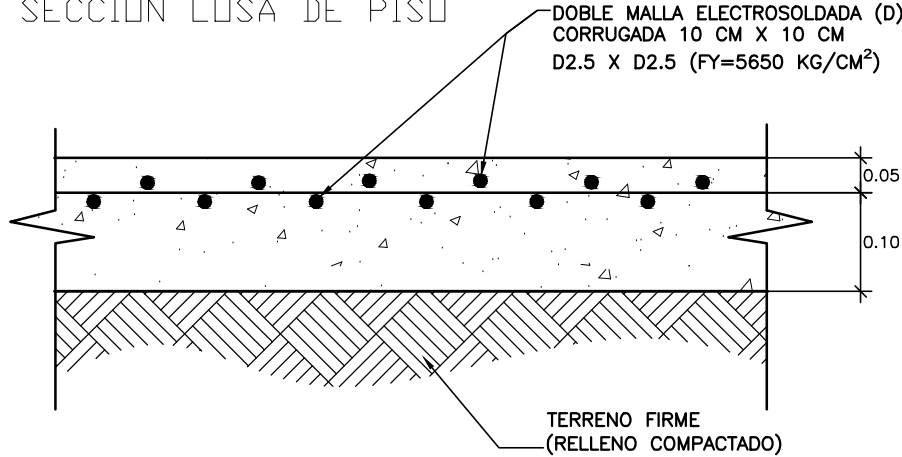

ZAPATA MURO ZM6

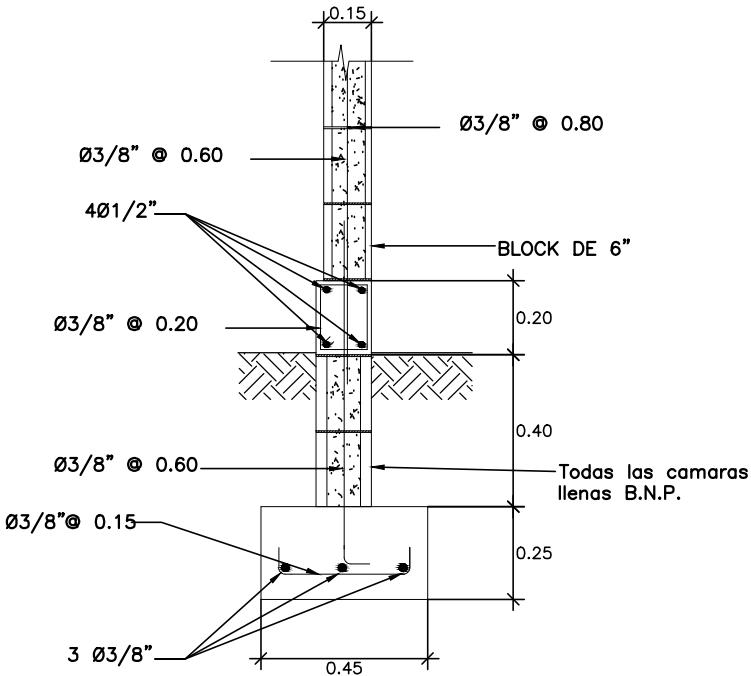

ZAPATA MURO ZM8"

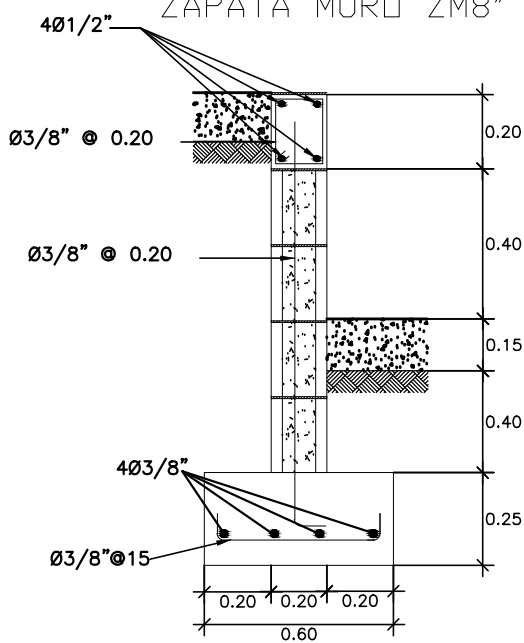

ZAPATA MURO ZM8"

